

# Contents

---

Finding your way around	3	Left hand summary	12
Rhythm	4	Right hand summary	13
Your first note	5	Right-hand chords	14
Your first piece	5	Chords with both hands	17
The notes <b>D</b> and <b>E</b>	6	Moving the right hand	20
Playing <b>F</b> , <b>G</b> , <b>A</b> and <b>B</b>	7	Moving the left hand	21
The left-hand notes	7	The quaver	22
Playing notes and rests	8	Jingle Bells	24
Bass moving in fourths	9	On Top Of Old Smokey	26
Left and right hands together	10	Oh When The Saints	28
Take a rest!	11	Skip To My Lou	30

# Finding your way around

---

This is the section we deal with in this video:

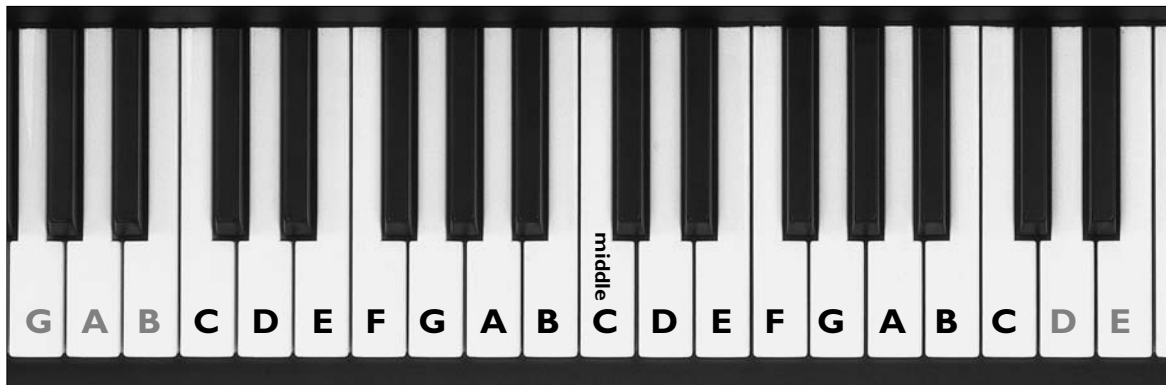

# Rhythm

---

1 2 3 4 | 1 2 3 4 | 1 2 3 4 | etc.

1 2 3 4 | 1 2 3 4 | 1 2 3 4 | etc.

1 2 3 4 | 1 2 3 4 | 1 2 3 4 | etc.

# Your first note

---

This is how middle C looks on the staff:

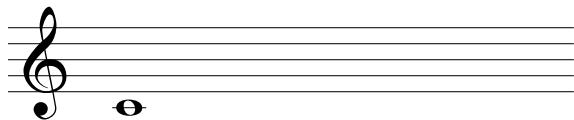

# Your first piece

---

Count: | 2 3 4 | 2 3 4 | 2 3 4 | 2 3 4 etc.

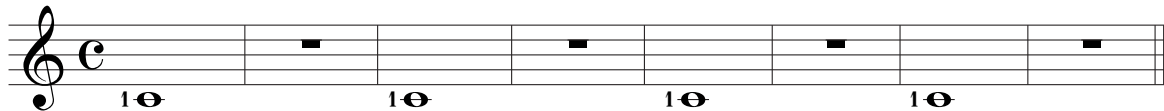

# The notes D and E

Count: | 1 2 3 4 | 1 2 3 4 | 1 2 3 4 | 1 2 3 4 etc.

# Playing F, G, A & B

Count: 1 2 3 4 | 1 2 3 4 | 1 2 3 4 | 1 2 3 4 etc.

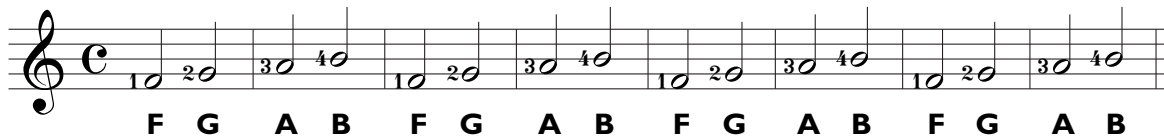

## The left-hand notes

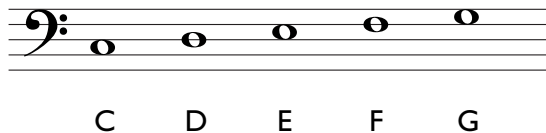

# Playing notes and rests

Count: | 2 3 4 | 2 3 4 | 2 3 4 | 2 3 4 etc.

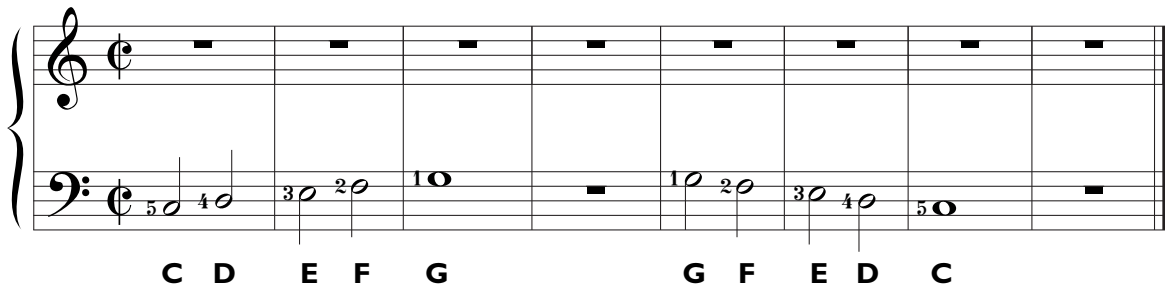

**C D E F G G F E D C**

# Bass moving in fourths

Count: 1 2 3 4 | 1 2 3 4 | 1 2 3 4 | 1 2 3 4 etc.

# Left and right hands together

Count: | 2 3 4 | 2 3 4 | 2 3 4 | 2 3 4 etc.

tie

tie

# Take a rest!

A rest for a semi-breve (whole note) or four beats is written like this:

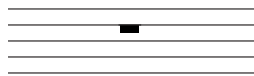

A shorter rest for a minim (equal in length to two beats) looks like this:

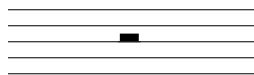

A crotchet (or quarter note) rest, for a duration of one beat, looks like this:

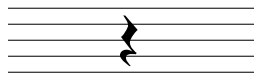

You can combine these rests.

For example, to have a part silent for three beats you would combine the two beat minim rest with the one beat (crotchet) rest giving a total of three beats rest, like this:

# Left hand summary

---

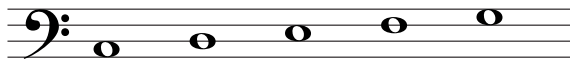

C D E F G

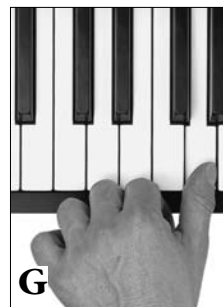

# Right hand summary

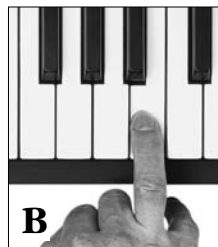
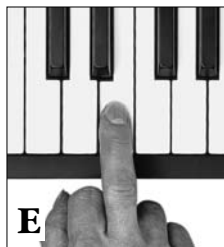
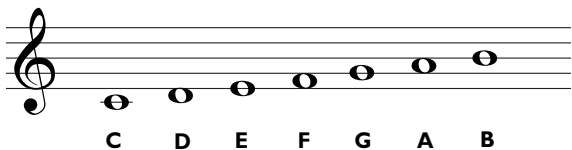

# Right-hand chords

**C**

**F**

**G**

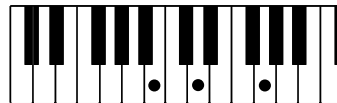

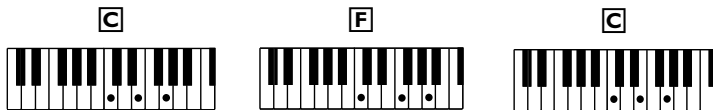

Count: 1 2 3 4 1 2 3 4 1 2 3 4 1 2 3 4

# Right-hand chords (continued)

# Chords with both hands

---

**C**

**F**

**G**

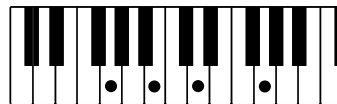

# Chords with both hands (continued)

**C**

**F**

**C**

Count: 1 2 3 4 1 2 3 4 1 2 3 4 1 2 3 4 etc

---

**C**                      **G**                      **C**

The first diagram shows a C major chord with dots on C4, E4, and G4. The second diagram shows a G major chord with dots on G4, B4, and D5. The third diagram shows a C major chord with dots on C4, E4, and G4.

# Moving the right hand

Count: 1 2 3 4 | 1 2 3 4 | 1 2 3 4 | 1 2 3 4 | 1 (2 3 4)

# Moving the left hand

Count: | 2 3 4 | 2 3 4 | 2 3 4 | 2 3 4 etc.

1	2 3 4	5 2 1 (chord)	2 5 (chord)
2	2 3 4	5 2 1 (chord)	1 5 (chord)
3	2 3 4	5 2 1 (chord)	2 5 (chord)
4	2 3 4	5 2 1 (chord)	1 5 (chord)

# The quaver

## Repeats

If you see the sign  $\text{||}$  at the end of a piece, it means that you are to repeat the entire piece. Sometimes only a section of a piece is to be repeated and you will see the sign  $\text{||}$  at the beginning, and  $\text{||}$  at the end of that section.

Clap this line as you say the words. Then play the two bars, keeping a steady beat pulse.

tea      cof - fee   tea      tea      tea      cof - fee   tea      (break)

## Tip

On their own quavers are written with a curved flag attached to the stem, but are bracketed together with a beam when groups occur, to make them easier to read.

coffee coffee tea tea coffee coffee tea coffee coffee tea tea coffee coffee tea

coffee tea coffee tea tea coffee tea tea 1 2 3 4 1 2 3 4

# Jingle Bells

# On Top Of Old Smokey

C G G

G C F C

# Oh When The Saints

# Skip To My Lou

© Copyright 2000 Dorsey Brothers Music Limited, 8/9 Frith Street, London W1.  
All Rights Reserved. International Copyright Secured.

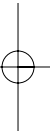

© Omnibus Records & Tapes  
OV11561

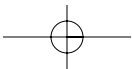

ABSOLUTE BEGINNERS

# Keyboard

THE COMPLETE STEP-BY-STEP GUIDE TO PLAYING KEYBOARD